

Solution 6000 Product Matrix

Firmware Release V2.30



BOSCH

Invented for life

Any one of the IP modules shown on the right can be installed. IP via Wi-Fi is available when the Wi-Fi keypad is used.

P/N - CM744B
Plug On 3G GSM/
GPRS Module



F.01U.271.876

P/N - CM366B
IP Communications Module
3G GSM/GPRS/SMS/Ethernet



F.01U.287.311

P/N - CM751B
Plug On Ethernet
IP Module



F.01U.271.877

P/N - CM101B
Interactive Voice
Control Module
F.01U.271.505

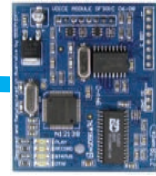

P/N - SW500B
Upload/Download
Software (V2.11 or higher)
F.01U.271.750

NOW ON USB STICK



P/N - SW501B
Site Manager
Onsite Administration Software
(IP Ethernet Connectivity Required)
F.01U.294.862

P/N - CM710B
4 Way LAN Relay
Output Expander
Module



F.01U.271.516 x8

P/N - CM720B
1AMP LAN Power
Supply & Battery
Charger Module

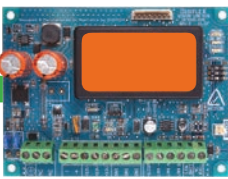

F.01U.271.517 x8

P/N - CP155B
External Keypad with
Smart Card Reader
F.01U.344.559



P/N - CP156B
Slim Style External Keypad
with Smart Card Reader
F.01U.359.721



x1

x1

P/N - CC610PB
Solution 6000 Security
Controller PCB
F.01U.294.849

x1

P/N - CM195
Multi RF Receiver Interface
F.01U.271.513

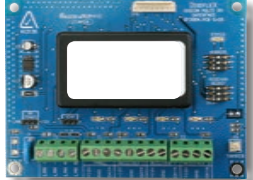

x3



RFRC-STR2

Panel supports direct
RFRC-STR2 serial
connection or via
CM195.

x1

RFRP Radion Repeater also available. F.01U.253.616
Note: Repeater is not compatible with 2 Way SMART RF

P/N - RF120
SMART RF LAN Base
Station Receiver 2-Way
F.01U.359.236

x4



P/N - RF110
SMART RF - 5 Button
2-Way Keyfob
F.01U.359.234



P/N - RF110FK
Colour Fascia Kit To
Suit RF110 Keyfobs
F.01U.359.235

SMART DEVICE APPS



SMS Control



SMS Reports



iFob Control

Smart device apps are available to enhance alarm reporting and provide real time control of system areas, outputs and doors etc. More information can be found in the app stores or on the MyAlarm web site at www.myalarm.com.au.



SMART CARD CREDENTIALS AND LAN READERS

P/N - PR365
Adhesive Smart Card Sticker
F.01U.294.869



P/N - PR301
Smart Card Token with Keyring
F.01U.294.867



P/N - PR370
Dual Smart Card and
EM Format Token
F.01U.316.496



P/N - PR350
ISO Smart Card
F.01U.294.868

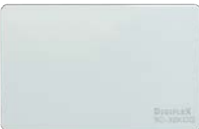

Graphic Keypad with
Internal Smart Card Reader
P/N - CP722B White
F.01U.294.854
P/N - CP732B Black
F.01U.294.856

External
Smart Card Reader
P/N - PR116B White
F.01U.294.866
P/N - PR115B Black
F.01U.294.865



Internal
Smart Card Reader
P/N - PR114B White
F.01U.294.864
P/N - PR113B Black
F.01U.294.863



Fingerprint Reader
P/N - CM729B White
F.01U.275.882
P/N - CM728B Black
F.01U.275.883



Graphic Keypad
P/N - CP700B White
F.01U.275.889
P/N - CP710B Black
F.01U.275.891



Graphic Keypad
With Wi-Fi + Tamper
P/N - CP741B White
F.01U.294.859

Up to 16 keypad devices of any type can be installed on the Solution 6000 panel. This includes Keypads, Readers and Weigand to LAN Interfaces.

Solution 6000 Product Matrix

Showing Products Scheduled For Release In 2019 - Firmware Release V2.30

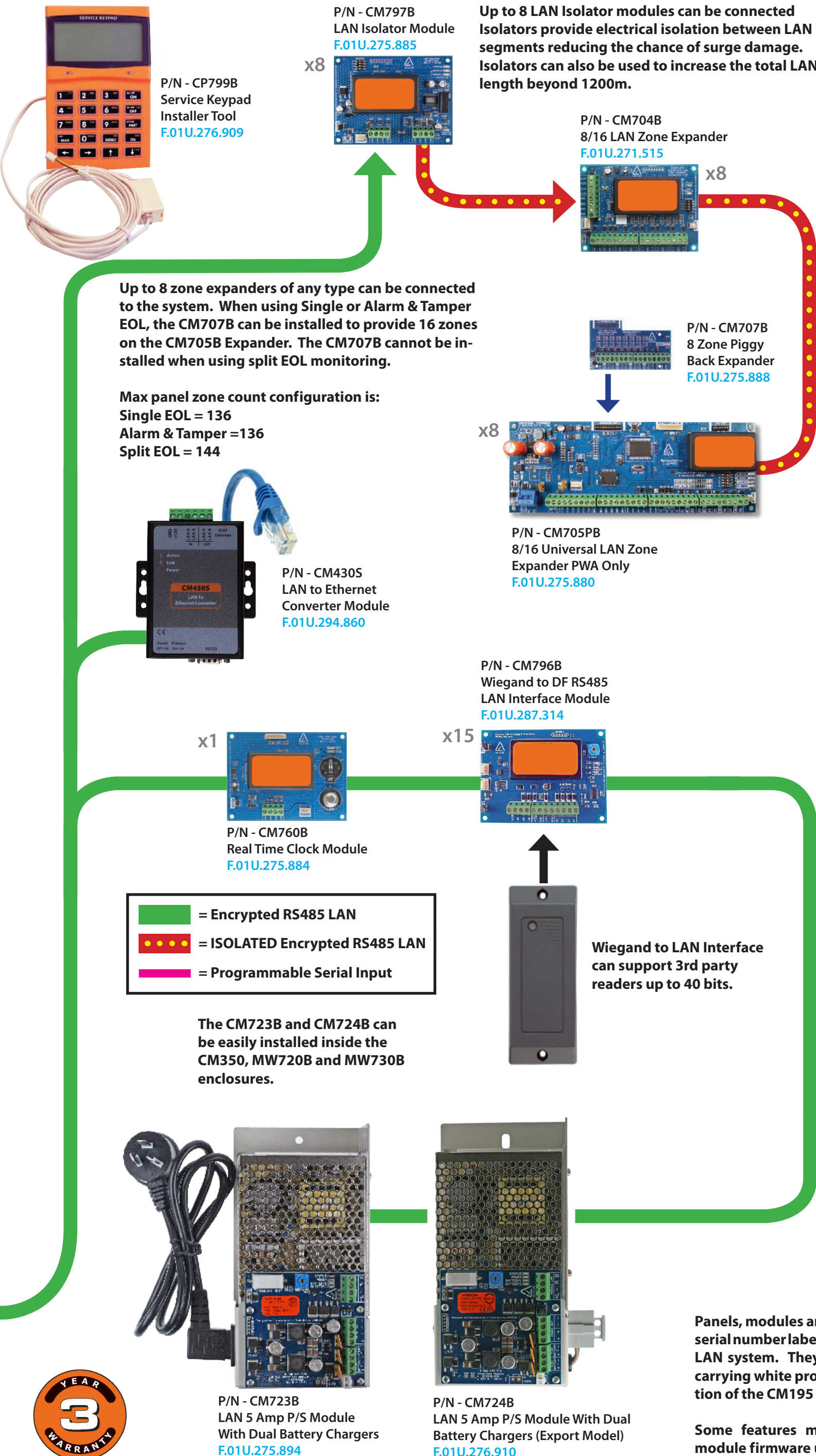

P/N - CM910B
Combined Direct Link \Flash
Programmer Interface - USB
F.01U.316.497

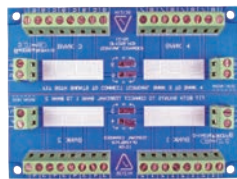

P/N - CM435B
Power Terminal
Expander Module
F.01U.275.898



P/N - CM444B
Slim Style Relay
Card Form C-2 Amp
F.01U.276.914

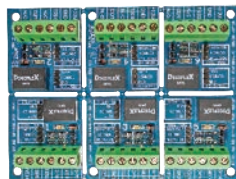

P/N - CM940B
6 Way Programmable Relay Card.
Can be separated into single relay cards.
F.01U.275.899

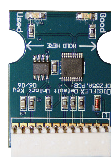

P/N - CM255B
Panel Default Unlock Key
Will reset Installer PIN and
RAS PIN on Solution 6000
panels. F.01U.271.514



P/N - CM436B - F.01U.271.892
Desktop Reader Interface For 3rd
party Wiegand Readers.
No Reader supplied.

P/N - CM438B - F.01U.321.681
USB powered Desktop Reader Inter-
face for DF format EM Prox tokens.

P/N - CM439B - F.01U.321.682
USB powered Desktop Reader
Interface for DF MiFare Smart Card
tokens.

Desktop readers are for use with
Solutionlink and Site Manager
Software packages and allow user
credentials to be learnt at the PC.

Panels, modules and keypads with Orange product labels or serial number labels are running Digiflex's proprietary RS485 LAN system. They are not compatible with older modules carrying white product labels with the exception of the CM195 which is not a LAN module.

Some features may require panel and or module firmware updates.

Made In Australia

